Ассоциации «Оленеводы мира»
Association of World Reindeer Herders

World Reindeer Herders Congress 2009

Kautokeino / Guovdageaidnu, Norway
in the heart of Sapmi
March 30 - April 4, 2009

seminars - competitions - exhibitions

Programme, Info, More: www.reindeerportal.org

Join reindeer herders from around the world - all welcome !

Pics: Inger Marie Eira Gaup, Svein Mathiesen, Philip Burgess, Anders Oskal

WORLD REINDEER HERDERS CONGRESS 2009

KAUTOKEINO/GUOVDAGEAIDNU, NORWAY

MARCH 30 – APRIL 4, 2009

CHALLENGES FOR TAIGA REINDEER HUSBANDRY in Russia

Вызовы, стоящие перед таежным оленеводством России

MARIA POGODAEVA, VICE-PRESIDENT OF WRH

Мария Погодаева, Вице-президент Ассоциации «Оленеводы Мира»

Численность оленей в зоне исчезающего оленеводства,

Тыс. голов на начало года

№	Регионы	Поголовье на начало года, тыс. голов		
		1991 г.	2007 г.	% к 1991 г.
1	Амурская область	12,9		
2	Эвенкийский АО	30,0	4,6	15,3
3	Читинская область	9,2	1,1	11,9
4	Республика Тыва	8,1	1,8	0,2
5	Республика Бурятия	2,0	0,9	45,0
6	Иркутская область	1,7	0,7	41,2
7	Хабаровский край	42,7	6,0	14,0
8	Сахалинская область	4,0	0,2	5,0
Итого:		**97,7**	**15,3**	**15,7**
Территория таежного оленеводства в Республике Саха (Якутия), районы				
9	Алданский	14,8	10,8	73,0
10	Нерюнгринский	12,0	6,4	53,4
11	Олекминский	3,7	2,5	67,4
Итого:		**28,5**	**19,7**	**69,1**

The number of reindeers in areas of disappearing reindeer husbandry,

Thousand goals on the beginning of the year

№	Regions	Livestock, thousand goals		
		1991	2007	% to 1991
1	Amurskaya oblast’	12,9		
2	Evenkiysky AO	30,0	4,6	15,3
3	Chitinskaya oblast’	9,2	1,1	11,9
4	Republic of Tyva	8,1	1,8	0,2
5	Republic of Buryatia	2,0	0,9	45,0
6	Irkutskaya oblast’	1,7	0,7	41,2
7	Khabarovsky kray	42,7	6,0	14,0
8	Sakhalinskaya oblast’	4,0	0,2	5,0
Total:		**97,7**	**15,3**	**15,7**
Taiga reindeer husbandry in Sakha Republic (Yakutia), districts				
9	Aldansky	14,8	10,8	73,0
10	Neryungrinsky	12,0	6,4	53,4
11	Olekminsky	3,7	2,5	67,4
Total:		**28,5**	**19,7**	**69,1**

Community-Based Workshops in Aldan: Khatystyr and Bolshoy Njemnyr

Southern Sakha Republic, Eastern Siberia, 23-26 September 2008

Taiga Reindeer Husbandry in Aldan

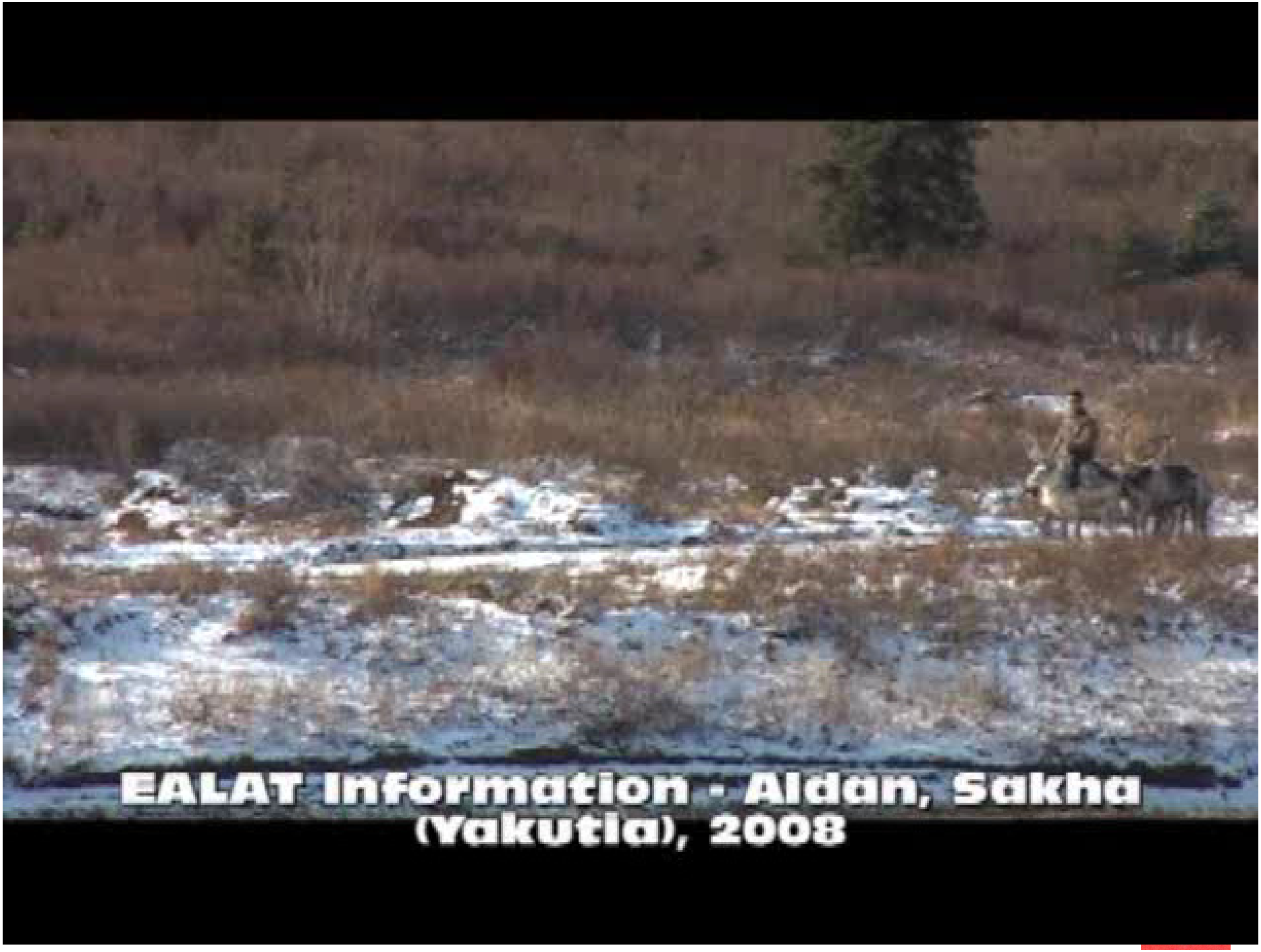
EALAT Information - Aldan, Sakha
(Yakutia), 2008

Workshop in Khatystyr

Workshop in Bolshoy Njemnyr

Local Authorities

Mr. Ivanov, Acting Head of Administration, Aldan Ulus (County):

"…Because we have a relatively intensive industrial development in our region, we need to focus on and develop the traditional indigenous livelihoods and culture"

East Siberia – Pacific Ocean Oil Pipeline Crossing Bolshoy Njemnyr

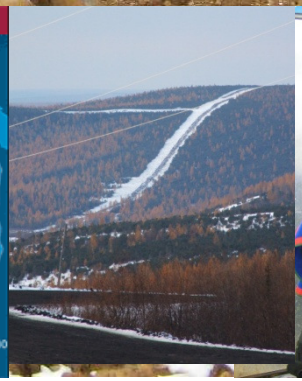

Climatic conditions

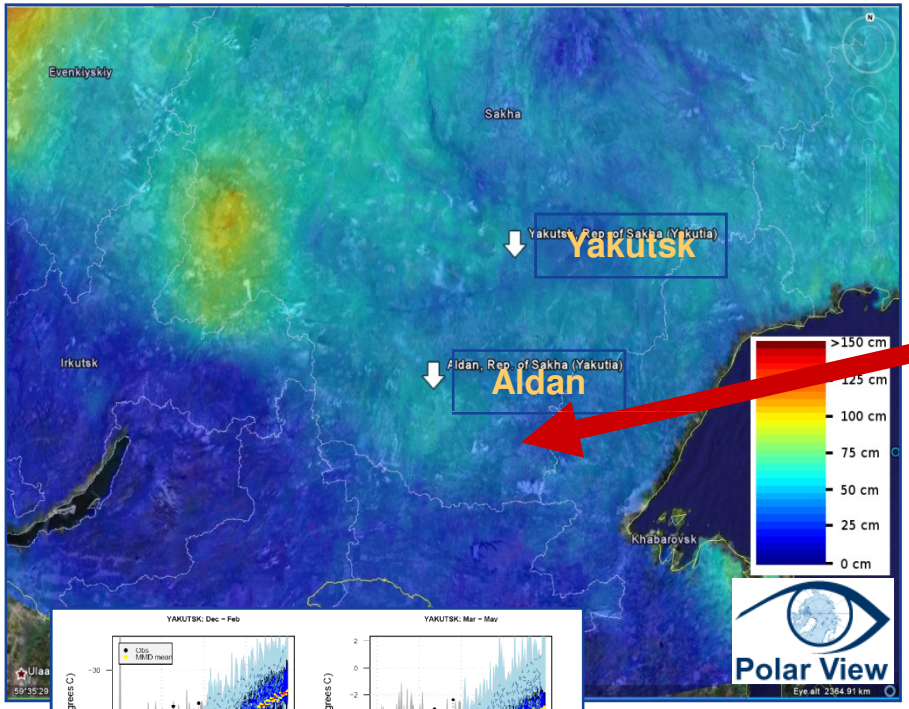

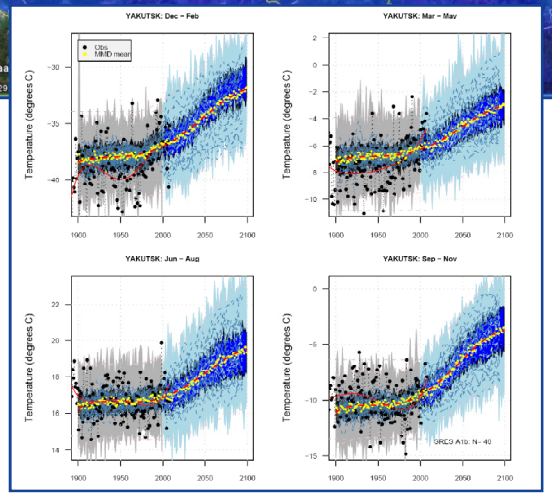

Examples of TK-based Adaptation Strategies in the Taiga Areas

Warm summers as challenge

- Burn ”*Moch*” and droppings
- Shelters
- Local ”ice-deposits”

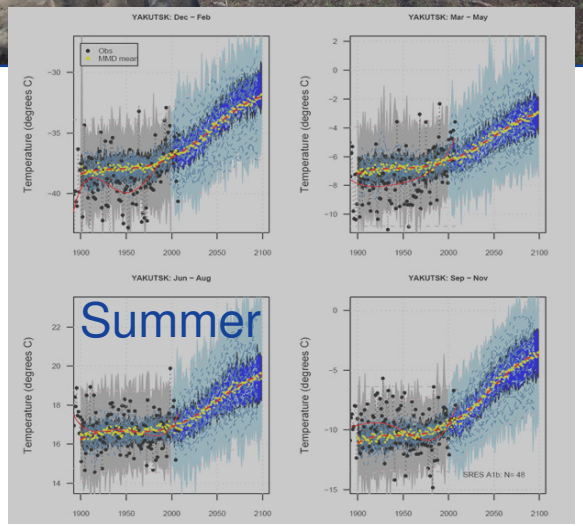

Example of Mobility as Adaptation Strategy

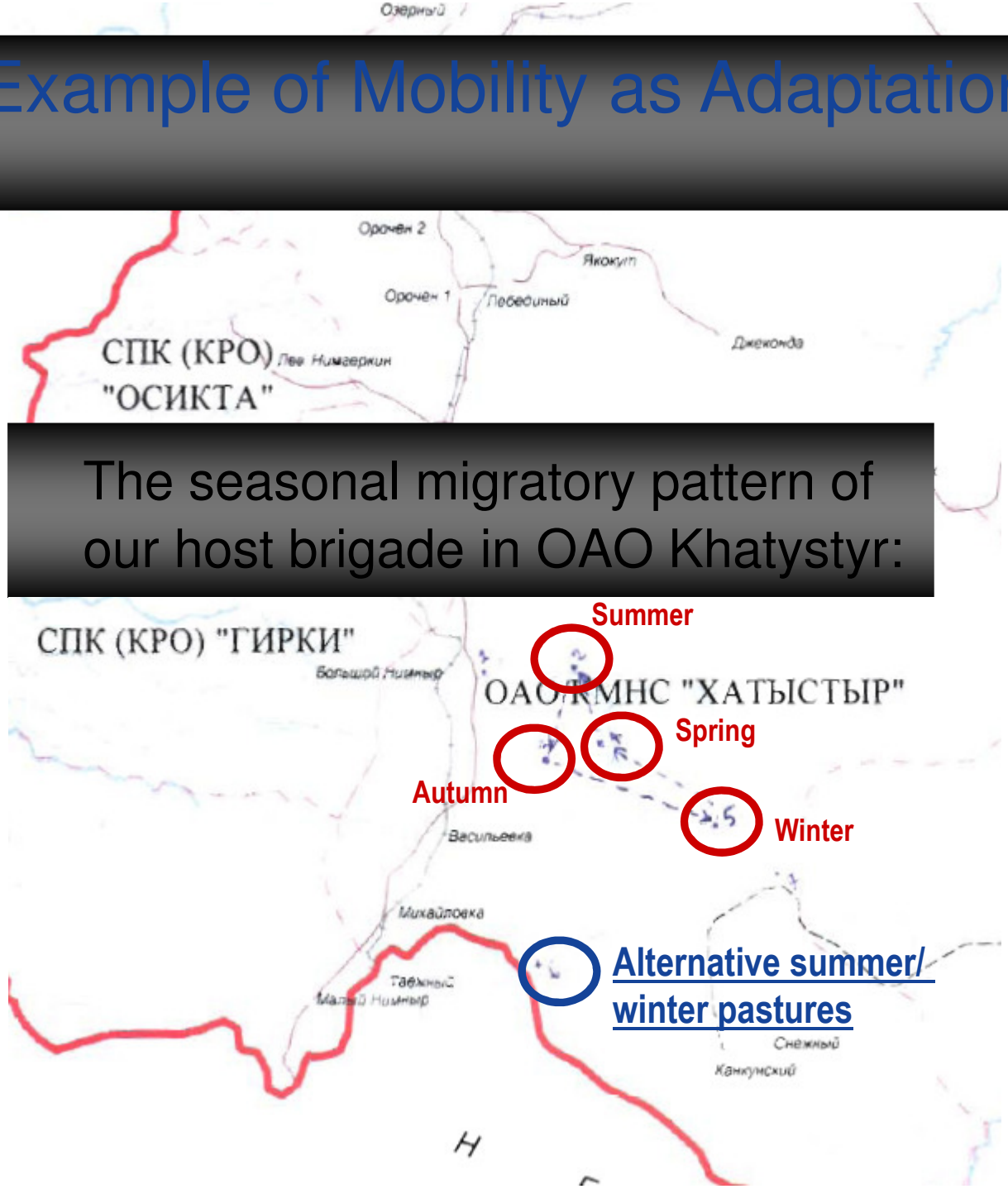

The seasonal migratory pattern of our host brigade in OAO Khatystyr:

Snow conditions..

Nijniy Kuranakh, Aldan region

Google map – Gold mining results, Aldan region